

## Quick Installation Guide Client Bridge & Access Point

### A. Hardware Installation

1. **Wired LAN connection:** Connect an Ethernet cable (i.e. UTP/STP Straight RJ45) from your computer's Ethernet (RJ45) port to one of the LAN ports of this Client Bridge/Access Point.
2. **Wireless LAN connection:** Place the Client Bridge/Access Point in an open environment to gain best signal strength.
3. **Power on:** Plug the power cord into the power outlet and Client Bridge/Access Point.

**Note:** For best results place this Client Bridge/Access Point at least 5 meters from another Client Bridge/Access Point.

### B. Configure the TCP/IP Settings of your Computer

*For Windows 2000 and Windows XP:*

1. Click **Start > Settings > Control Panel** and double click on **Network and Dial-Up Connection**. (In Windows XP click **Start > Control Panel**. Select **Classic View** in the upper left corner, and then double-click on the **Network Connections** icon.)
2. Right click on the **Local Area Connection** bound to your LAN Card and select **Properties**. Select **Internet Protocol (TCP/IP)** and click on the **Properties** button.

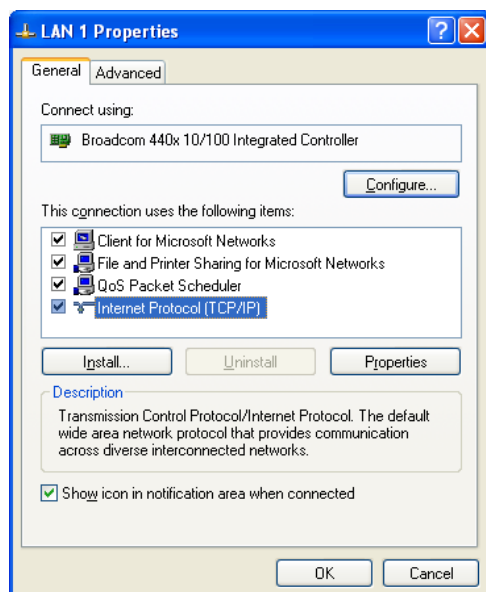

3. In the **General** tab, select **Use the following IP address**, and fill in the following:  
**IP address:** 192.168.1.10  
**Subnet mask:** 255.255.255.0

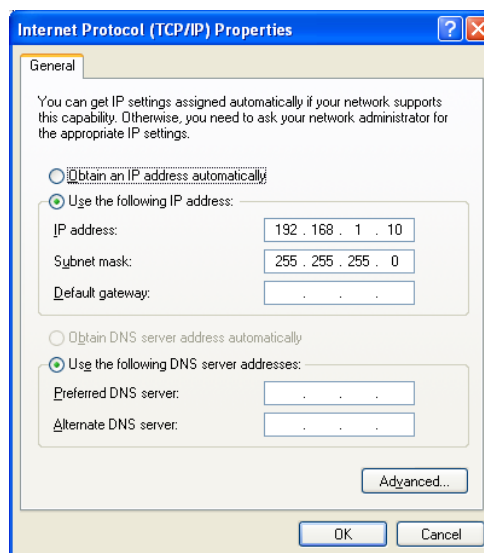

4. Click on the **OK** button to close to window, and then click **OK** again in the **Properties** window.

*For Windows 95/98/ME:*

1. Click **Start > Settings > Control Panel** and double click on **Network**.
2. In the **Configuration** tab, select **TCP/IP** and click on the **Properties** button.
3. In the IP Address tab, select **Specify an IP address** and fill in the following:  
**IP address:** 192.168.1.10  
**Subnet mask:** 255.255.255.0
4. Click on the **OK** button to close the window, and then click on the **OK** button again in the **Properties** window.

**Note:** At this point you may be required to insert the Windows Installation CD or restart your computer.

### C. Login/Configure the Client Bridge

1. To access to the Client Bridge using the web-browser, enter the default IP address (**192.168.1.1**) of the Client Bridge into the address bar of the web-browser, and press **Enter**.

## Quick Installation Guide Client Bridge & Access Point

2. A login box will then appear. Leave the **User name** and **Password** fields blank, and click on the **OK** button.



3. The **Status** page of the Client Bridge will then appear. This page displays the current status of the Client Bridge, which includes: the connection state, SSID, channel, IP address and MAC address.

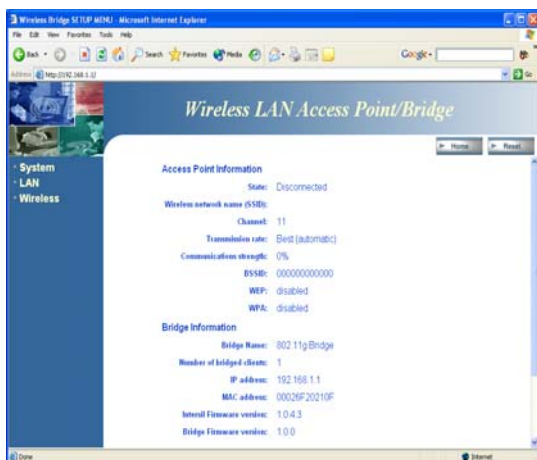

4. Refer to the detailed User's Manual in the CD-ROM provided to configure the Client Bridge.

### D. Login/Configure the Access Point

1. To access to the Access Point using the web-browser, enter the default IP address (**192.168.1.2**) of the Access Point into the address bar of the web-browser, and press **Enter**.

**Note:** By default, this device is configured in Client Bridge mode. In order to login to the Access

Point, you must switch to Access Point mode using the **Operation** link. Refer to the detailed User's Manual provided in the CD-ROM for more information about switching between Client Bridge and Access Point mode.

2. A **login** box will then appear. Leave the **User name** and **Password** fields blank, and click on the **OK** button.



3. The **Status** page of the Access Point will then appear. This page displays the current status of the Access Point, which includes: the Access Point name, MAC address, IP address, SSID, channel, WEP and WPA settings.

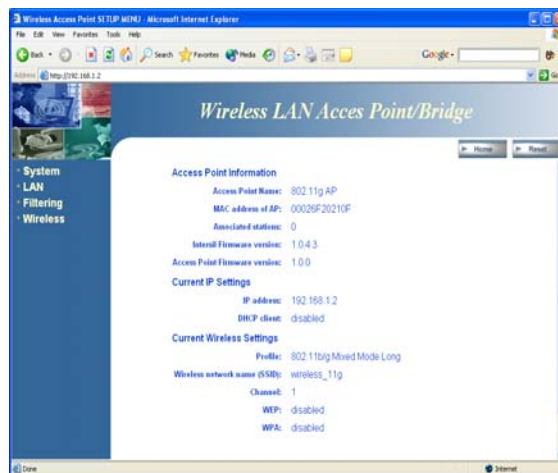

4. Refer to the detailed User's Manual in the CD-ROM provided to configure the Access Point.

**Note:** You must configure your wireless LAN card based on the settings of your Client Bridge or Access Point. Refer to the User's Manual of your wireless LAN card for instructions.